

The State of Men's Health in Europe Report

Professor Alan White
Centre for Men's Health
Leeds Metropolitan University
a.white@leedsmet.ac.uk

With: Bruno de Sousa, Richard de Visser, Richard Hogston, Svend Aage Madsen, Péter Makara , Noel Richardson, and Witold Zatoński



Main message

There is a high level of preventable premature morbidity and mortality in men, which will only be addressed by targeted activity across the lifespan. Improvements in the physical and mental health of men are necessary to ensure the economic and social wellbeing of the entire European Community.

The writing team

- Prof. Alan White Leeds Metropolitan University, England
- Dr Bruno de Sousa Instituto de Higiene e Medicina Tropical, Portugal
- Dr Richard de Visser University of Sussex, England
- Prof. Richard Hogston Leeds Metropolitan University, England
- Dr Svend Aage Madsen Copenhagen University Hospital, Denmark
- Prof. Péter Makara University of Debrecen, Hungary
- Dr Noel Richardson IT Carlow, Ireland
- Prof. Witold Zatoński Centrum Onkologii-Instytut, Poland

- With thanks to: Dr Gary Raine, Nick Clarke



Management advisory group

- Prof. Alan White Leeds Metropolitan University, England
- Prof. Ian Banks European Men's Health Forum, Belgium
- Mr John Bowis Former MEP,
- Prof. Paulo Ferrinho Instituto de Higiene e Medicina Tropical, Portugal
- Ms Peggy Maguire European Institute of Women's Health, Ireland
- Prof. Siegfried Meryn Medical University of Vienna, Austria
- Prof. Wolfgang Rutz Academic University Hospital Uppsala, Sweden
- Dr Luciano Vittozzi National Centre for Rare Diseases, Italy
- Prof. Péter Makara University of Debrecen, Hungary



Reviewing team

- Prof. Martin McKee London School of Hygiene & Tropical Medicine, England (Chief Reviewer)
- Dr Ineke Klinge Maastricht University, The Netherlands
- Dr Alfons Romero University of Girona, Spain
- Dr Elisabeth Zemp Stutz Basel University, Switzerland
- Prof. Tom O'Dowd Trinity College Dublin, Ireland
- Dr Ralf Puchert Dissens e.v., Germany
- Dr Rupert Kissler Austrian Road Safety Board, Austria
- Dr Richard Wynne Work Research Centre, Ireland



Reviewing group

- Prof. Peter Achterberg Nat. Inst. for Public Health and the Environment, The Netherlands
- Ms Nicola Bedlington European Patients Forum, Belgium
- Dr Plamen Dimitrov National Center of Public Health Protection, Bulgaria
- Dr Florentina Furtunescu University of Medicine and Pharmacy "Carol Davila", Romania
- Prof. Dragan Gjorgjev Nat. Inst. for Health Protection, The Former Yugoslavian Republic of Macedonia
- Dr Asgeir Helgason Karolinska Institute, Sweden
- Dr Eva Kralikova Charles University in Prague, Czech Republic
- Prof. Ulla-Britt Lilleaas University of Agder, Norway
- Prof. Oliver Razum University Bielefeld, Germany
- Prof. Anita Rieder Medical University of Vienna, Austria
- Dr Christian Scambor Maennerberatung, Germany
- Dr Edita Selvenytė Chief Specialist of Health Promotion and Resortology Division, Lithuania
- Dr René Setz Federal Institute of Public Health, Switzerland



Outputs

- Executive summary – in English and French.
- Printed Summary Report – 100 pages, 88 graphs, 7 maps
- Main report – 420 pages, 102,000 words, 280+ graphs 10 maps.
 - To be available on the European Commission WikiHealth service “Health in Europe Information and Data Interface” (HEIDI) and as a CD insert



- Home
- Page
- Discussion
- View source
- History
- Recently viewed pages

Search

Go

Navigation

- Home page
- How to start
- Recent changes
- List of editors
- Apply as an editor
- Help
- What's new ?

Contents

- Heidi
- IDB
- Bibliography
- Glossary
- Reports

Home Page

Welcome

Welcome to Heidi wiki beta version.

Heidi - **H**ealth in **E**urope: **I**nformation and **D**ata **I**nterface - is a comprehensive search tool for European health information and data. It contains information about health status, determinants, diseases, health systems, trends, institutional and policy aspects - and much more. Heidi wiki can be browsed by everyone with internet access.

The European Commission, DG Health and Consumers, has set up and maintains Heidi, but the information is up-dated by European health experts.

Whether you want to know more about rare diseases or learn about the cancer burden in Europe, Heidi can help you!

Heidi is still work in progress - the technical system is ready but the content still needs to be refined and made more user-friendly. In this, you can contribute: during the test phase, we would like to hear your feedback and suggestions - let us know what you think of Heidi's navigation, usefulness or topics covered! [Contact us](#).



Report content

- Introduction
- Lifestyles and preventable risk factors
- Accessing health services
- The male population
- Health status
- Cardio-vascular disease
- Cancer
- Accidents, Injuries and violence
- Mental Health
- Problems of the male reproductive system
- Communicable diseases
- Dental and oral health
- Other health conditions affecting men

Male population

If the current projections for the changing male population are correct, there will be a reduction of nearly 24 million working age men (aged 15-64 years) across the EU27 by 2060 and an increase in the number of men over 65 by some 32 million.

Population trends from 2010 to projected numbers in 2060

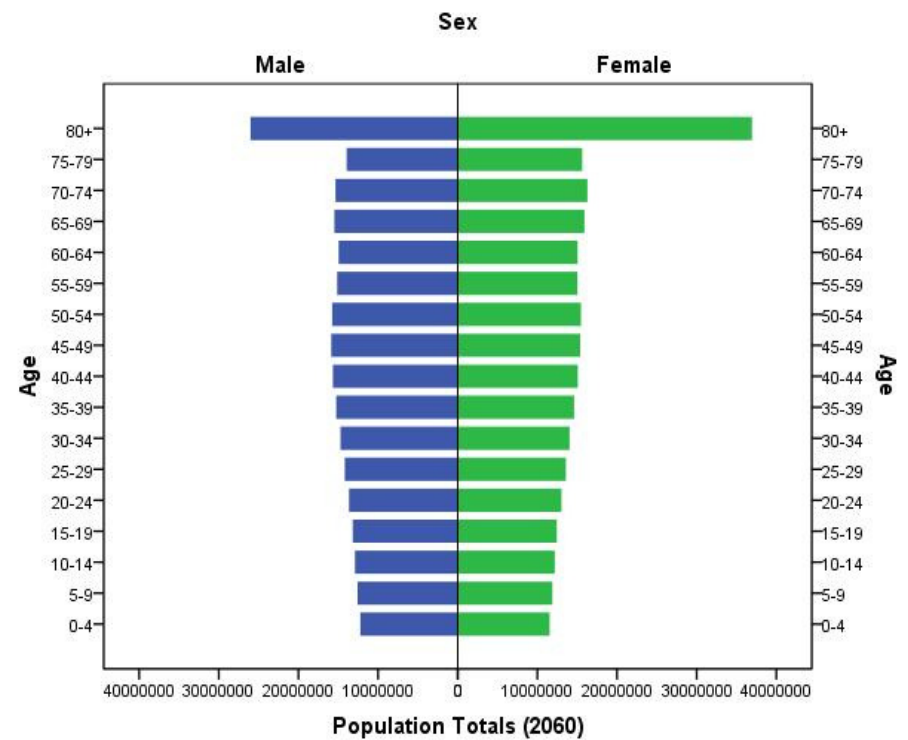
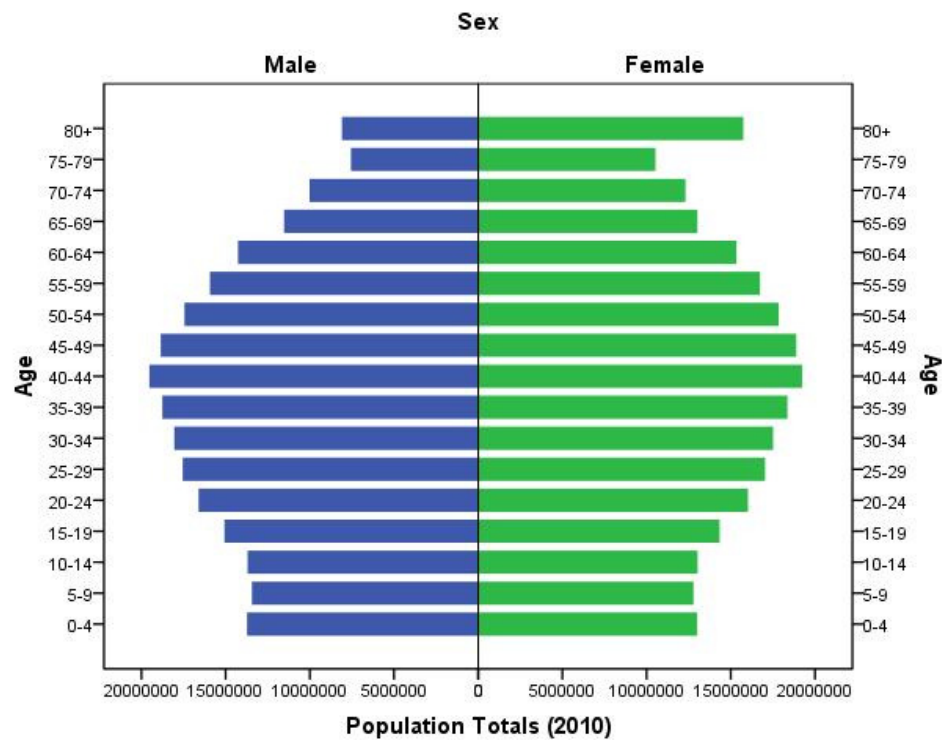

2.1.1. Percentage change in male population from 2010 to projected numbers 2060

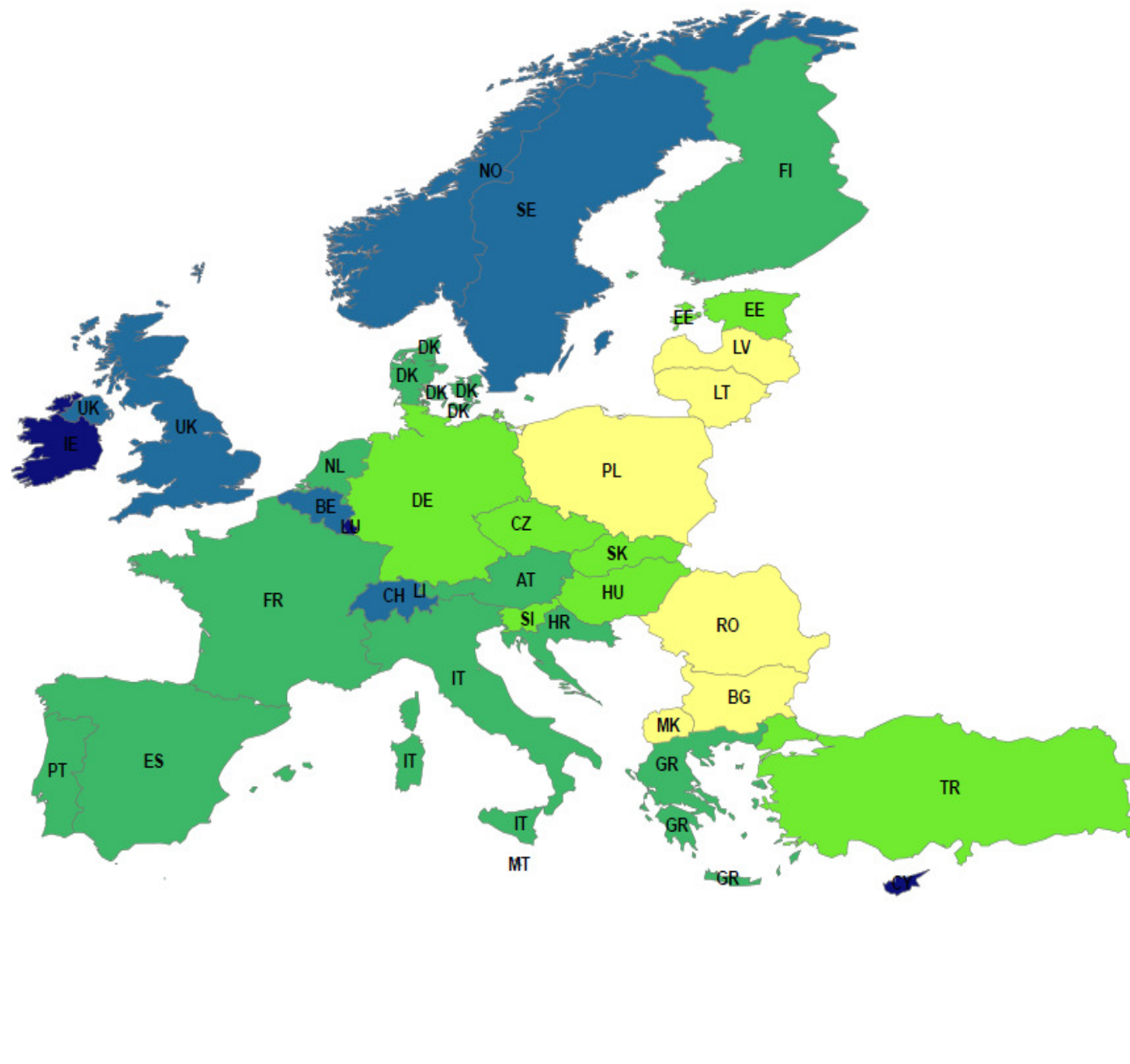
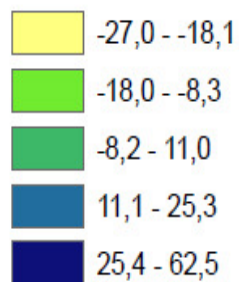

- Young men are living at home for longer and deferring the age of marriage.
- Greater numbers of men are entering older age alone.

Trends in divorce rate per 1000 population, by country, 1995-2008

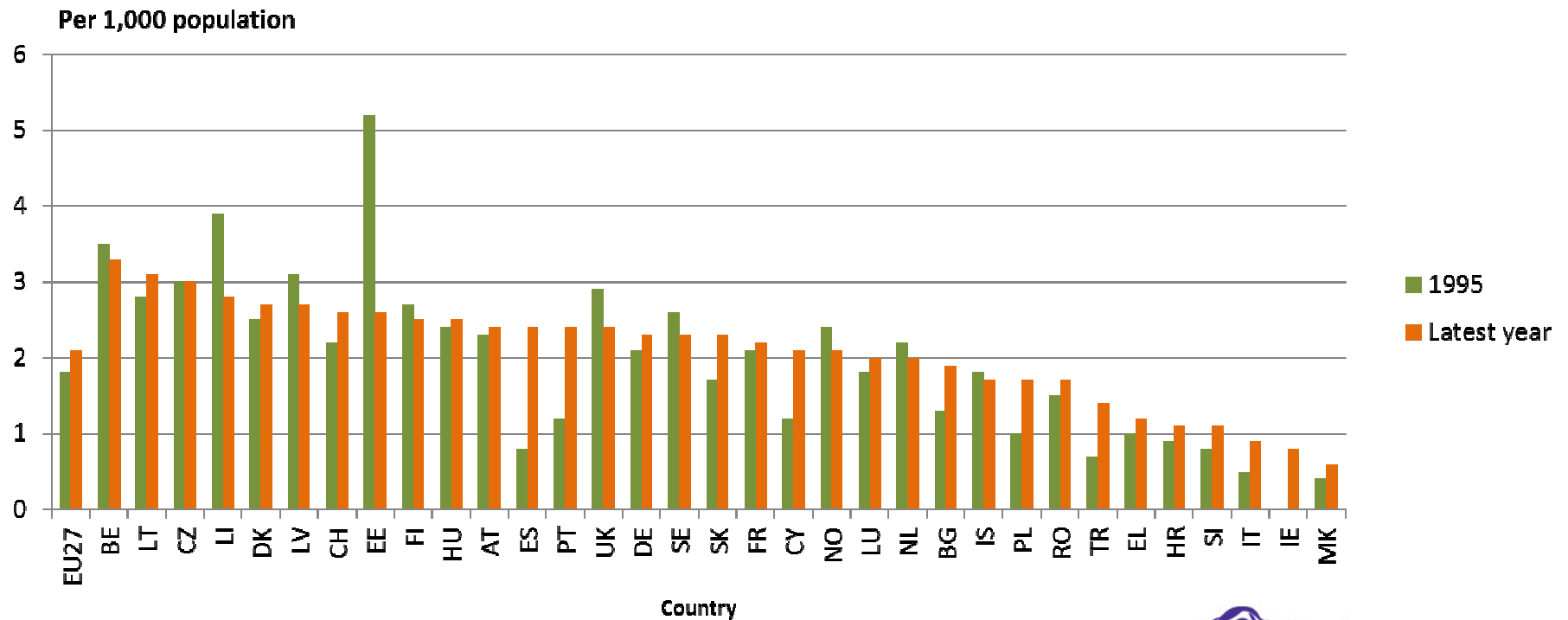

Boys and girls are in the education system for longer, but boys seem to be missing out on a full educational experience, with more leaving school prematurely and fewer entering tertiary or adult education.

Early school leavers, percentage of males and females aged 18-24 with at most lower secondary education and not in further education or training, by country, 2008

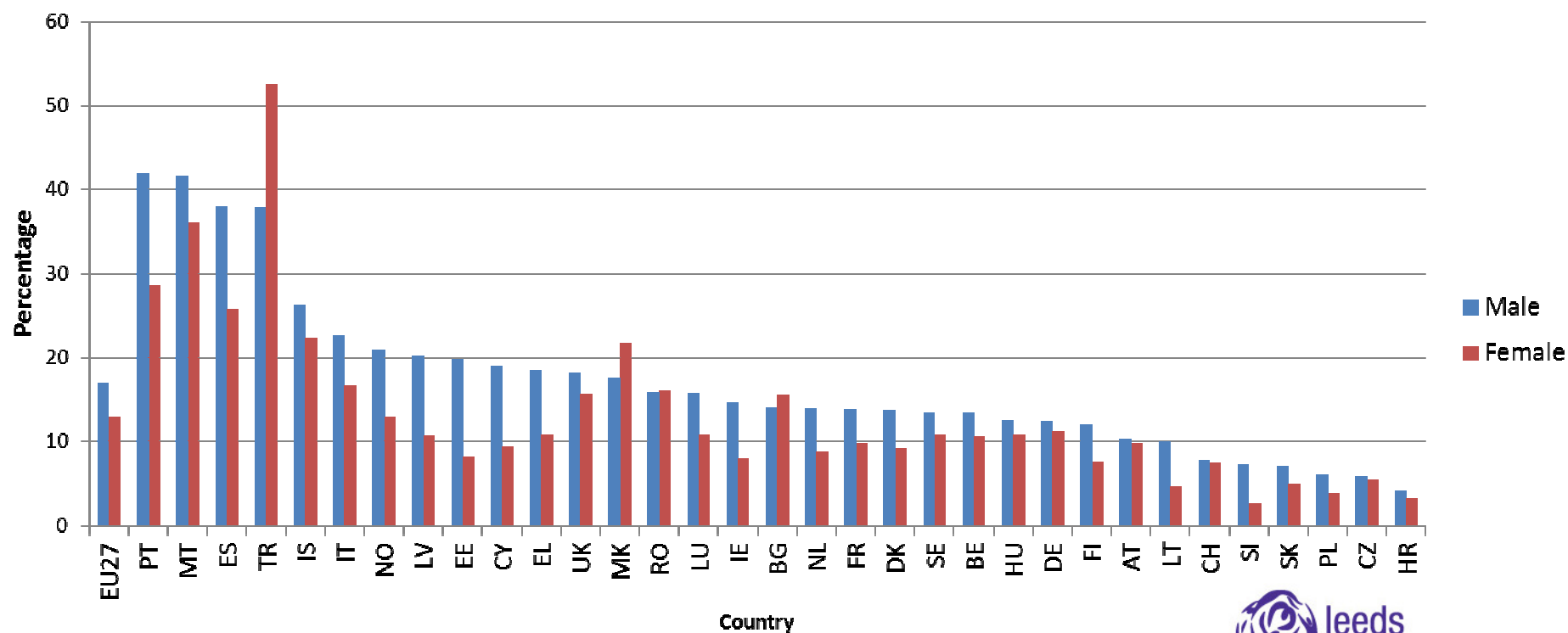

Patterns of work are changing, with men having higher unemployment levels than women, and men being less likely to have a job for life.

Long-term unemployment - quarterly average, by sex

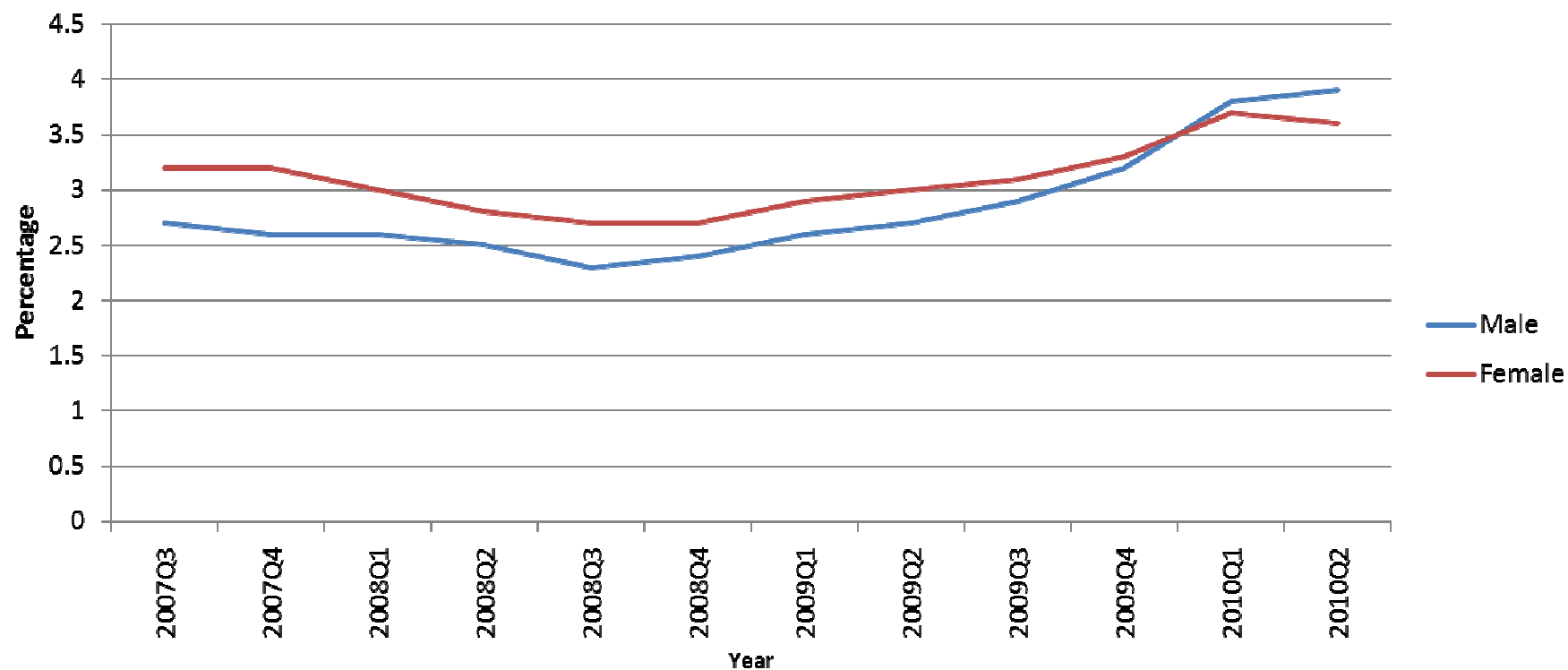

Lifestyle & Preventable risk factors

- Poor lifestyles and preventable risk factors are still some of the principle causes of premature death and morbidity in men, with over 50% of premature deaths being avoidable.
- There are strong links between the socioeconomic and educational background of men and their available health choices, which impact on their wellbeing.
- A gender element exists with regards to men's lifestyle choices, with social pressure increasing the likelihood of adopting risky behaviour.
- Men's propensity to over-indulge in dangerous habits such as smoking, drinking alcohol, drug taking is coupled with reduced levels of physical activity, higher levels of obesity and a generally unhealthy diet, high in calories, fat and red meat and low in fibre, vitamin and mineral content.

Proportion of daily smokers, by country, 2004

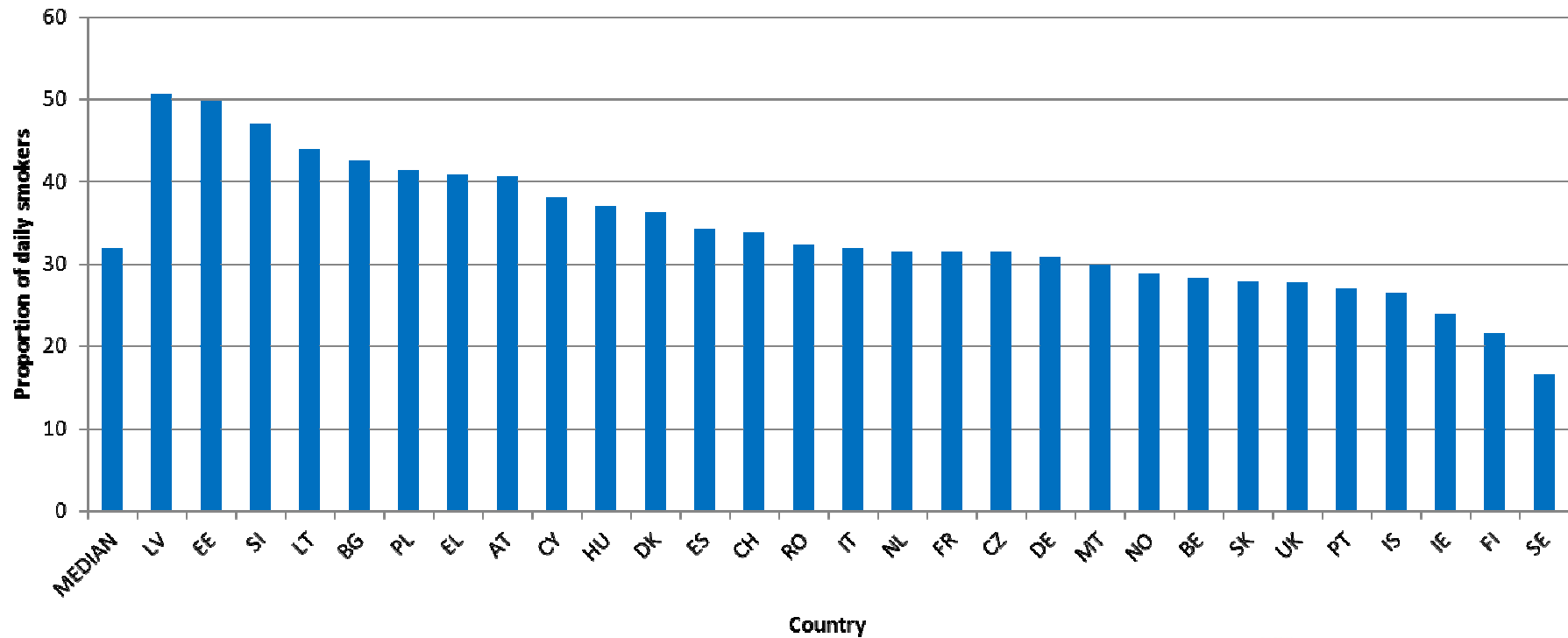

**Male:Female ratio
of proportion of
daily smokers**

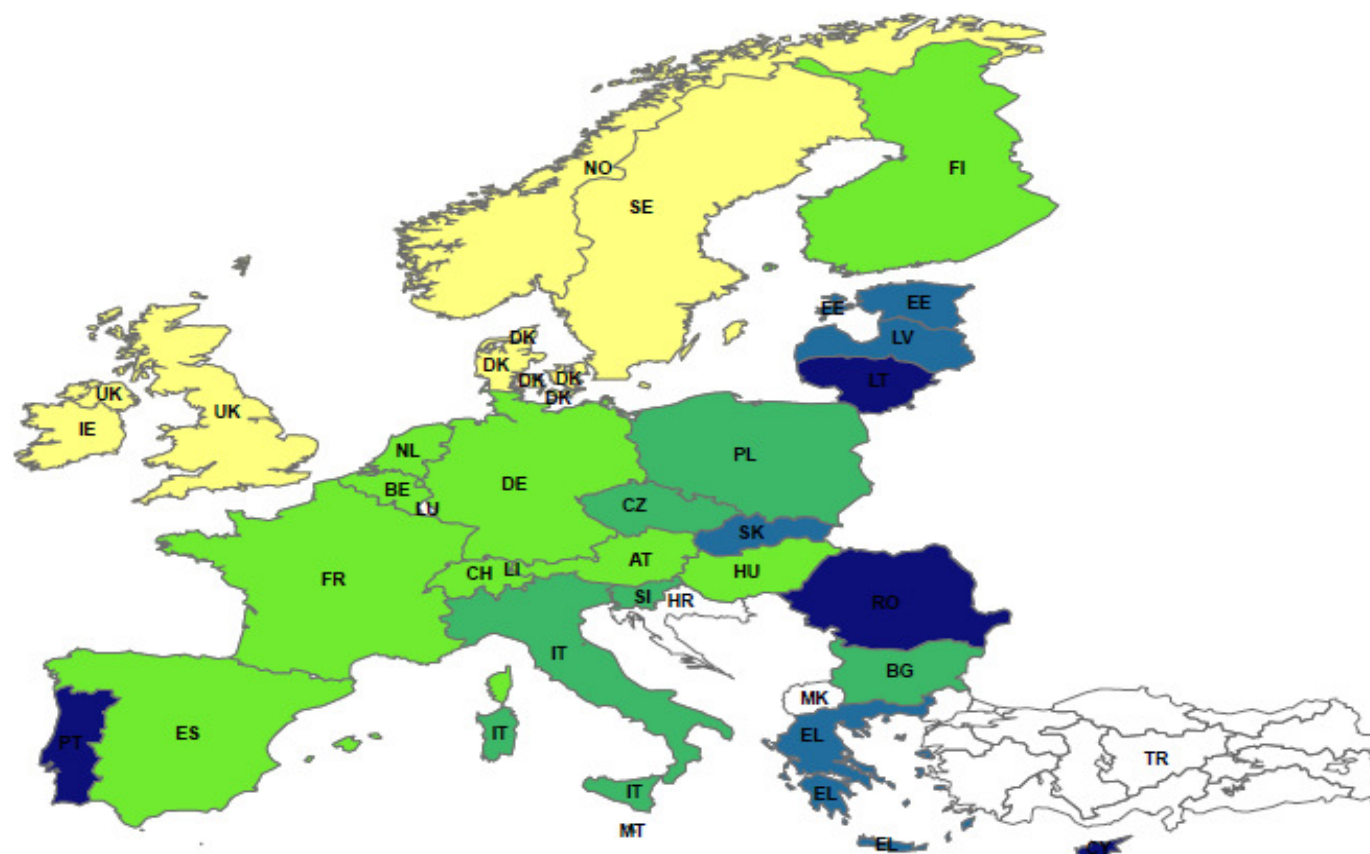
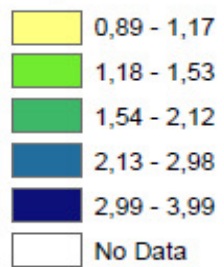

**Male:Female
ratio of proportion of
drinking alcohol
in past year**

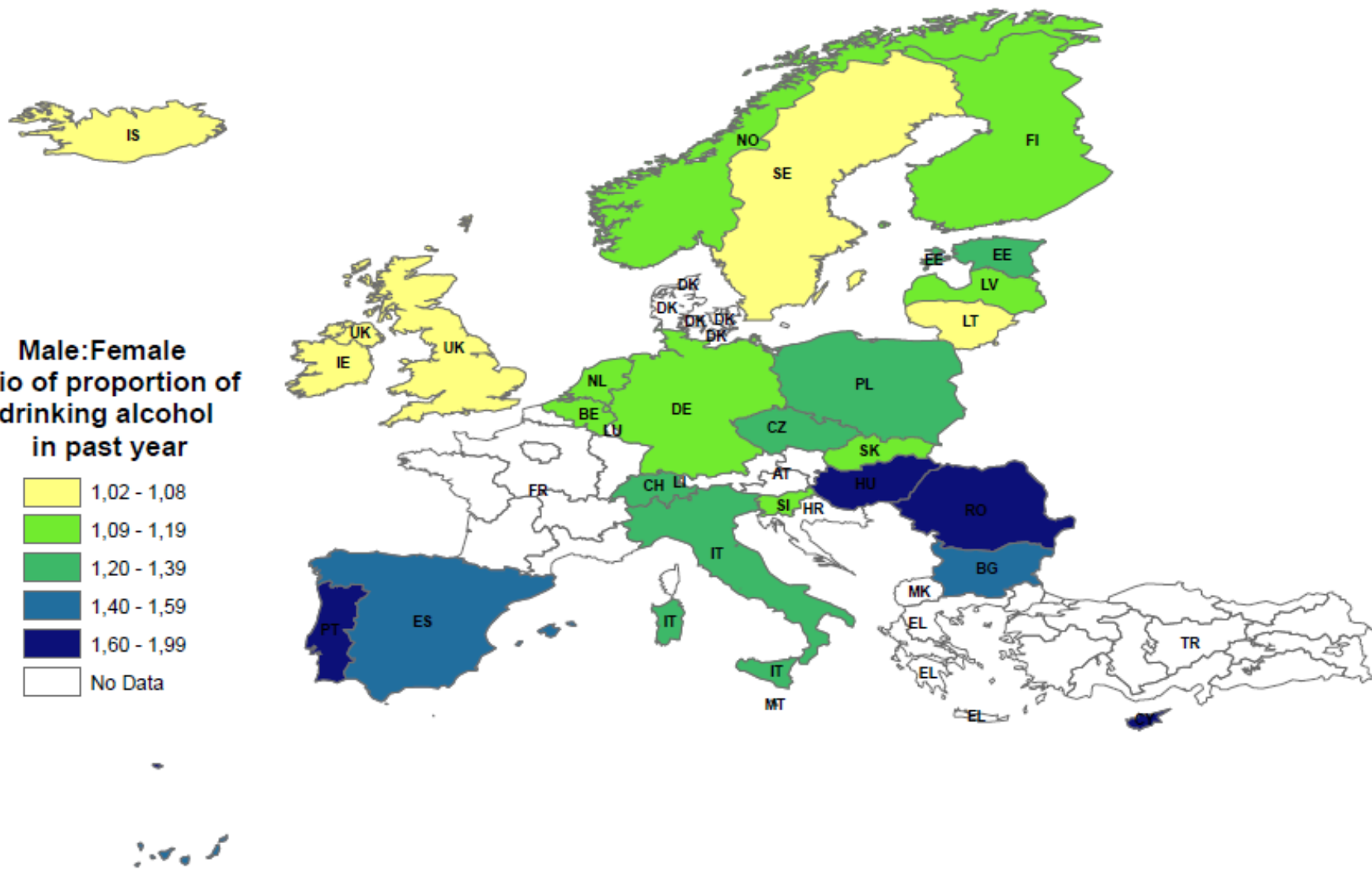
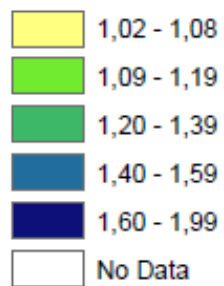

Age standardised death rates for Chronic liver disease, by sex and country, all ages, latest year¹

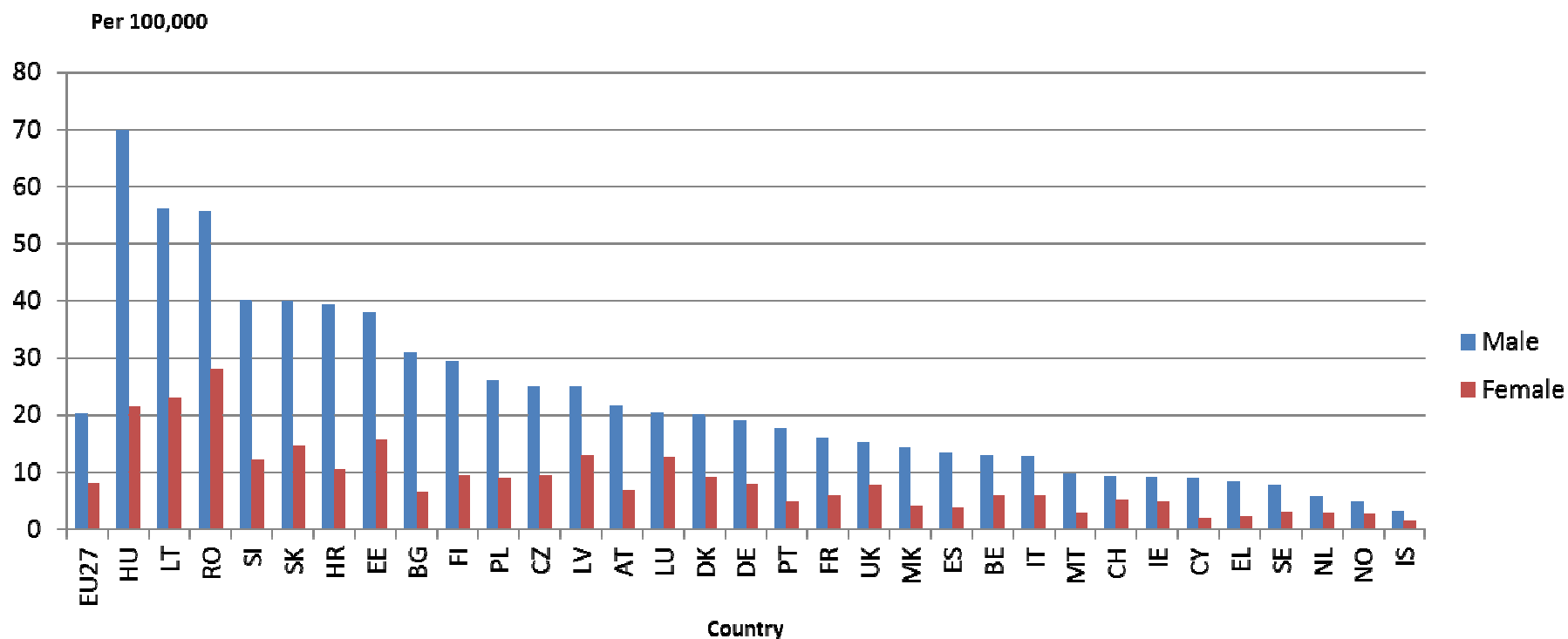

¹2008 except: BE (2004). DK, LU, PT (2006). BG, IT, MT, PL, RO, FR, SE, UK, CH, EU27 (2007).

Age specific death rates for Drug dependence, toxicomania, by sex, EU27, 2007

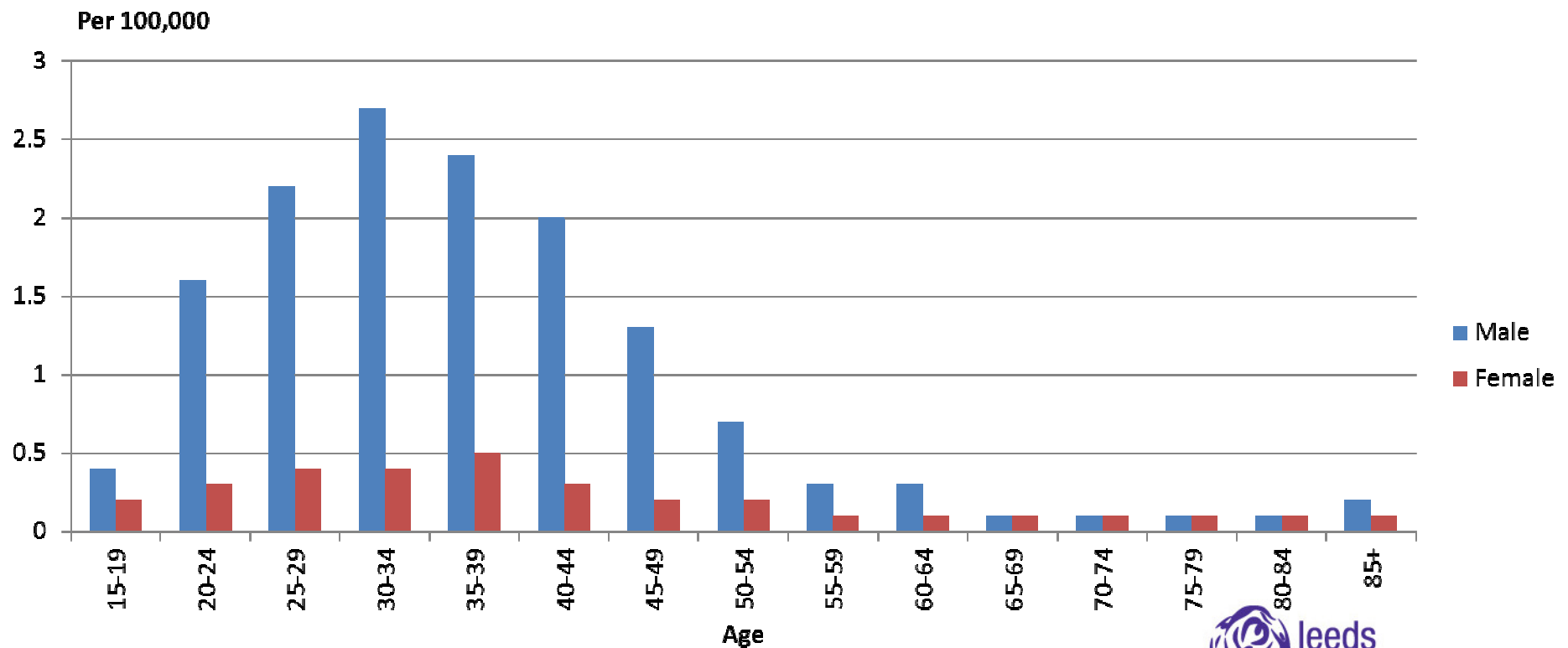

Age standardised death rates for Drug dependence, toxicomania, by sex and country, all ages, latest year¹

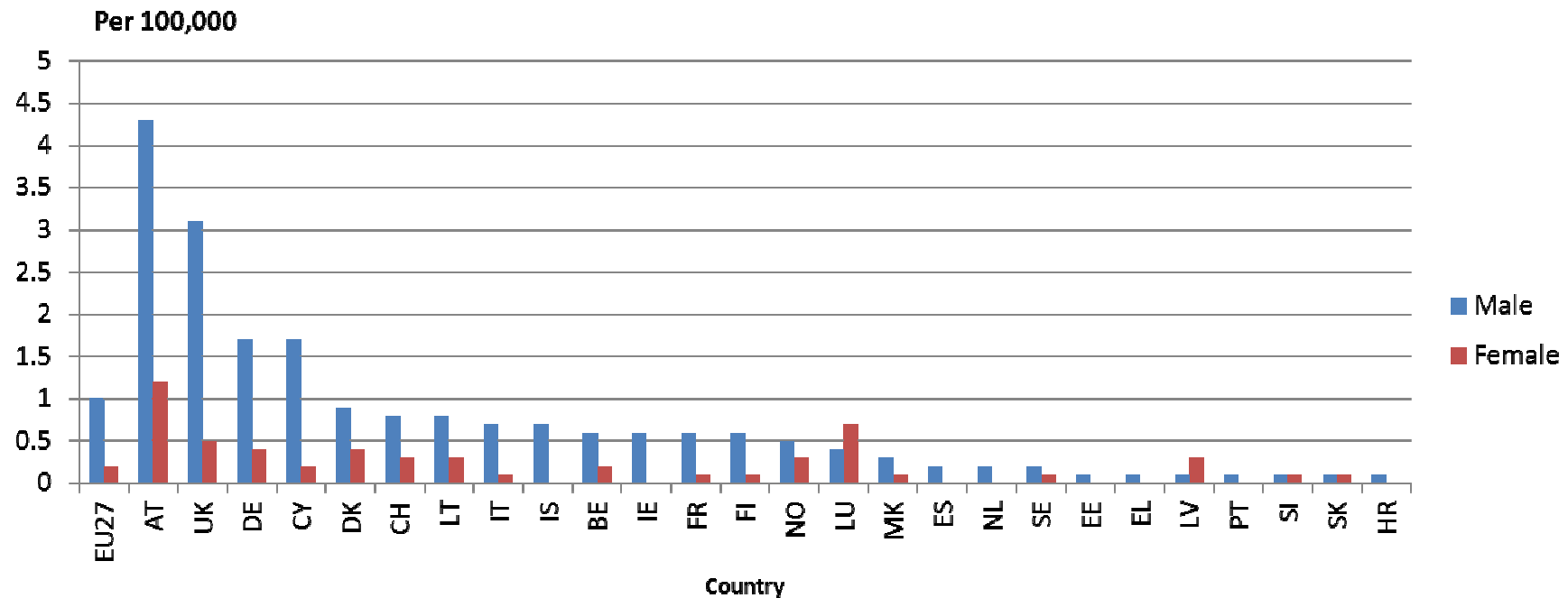

¹ 2008 except: CH, CY, EU27, FR, IE, IS, IT, SE, SI, UK (2007). DK, LU, LV, PT (2006). EE, MK (2005). BE, SK (2004)

How often do you exercise or play sport, by sex and age, EU27, 2010

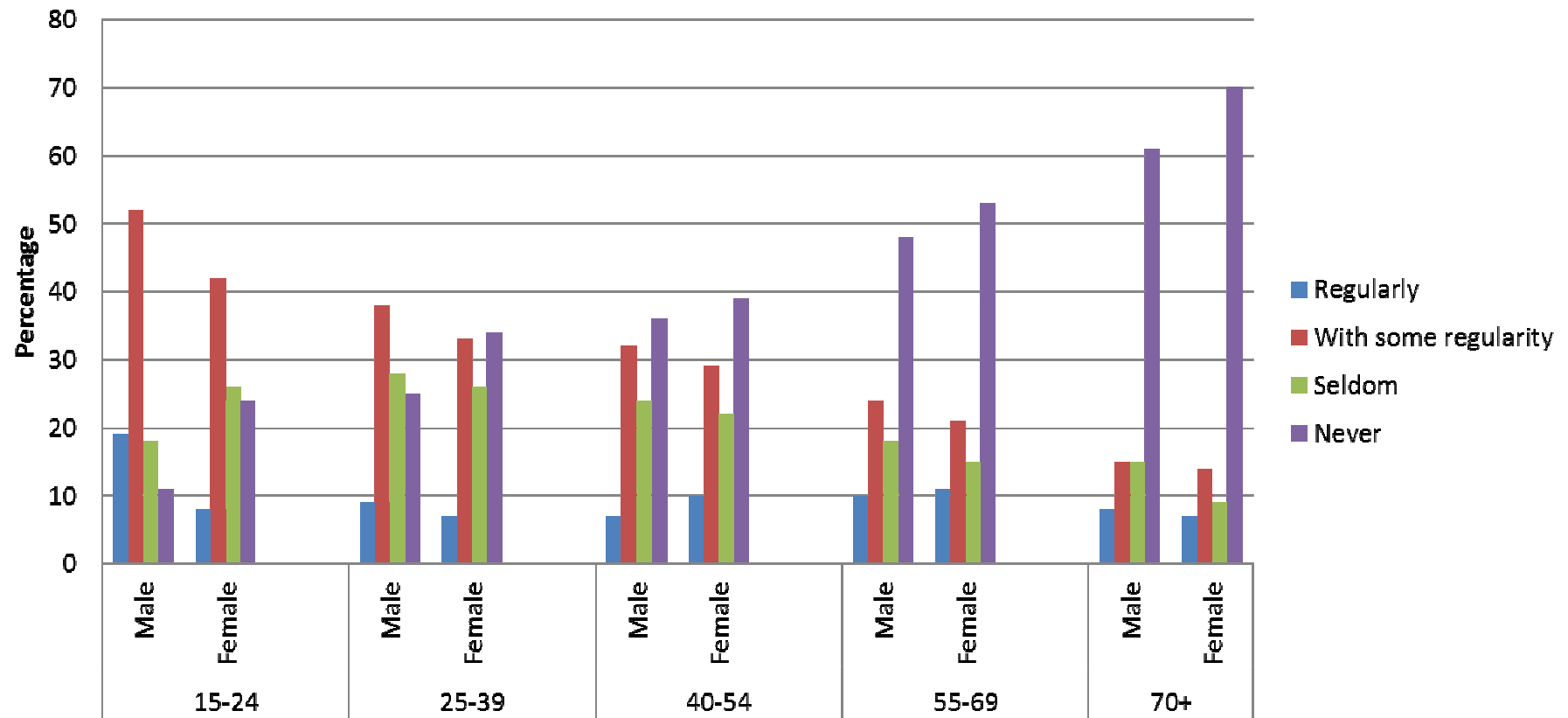

Weight status by age and sex, the EU27, 2004

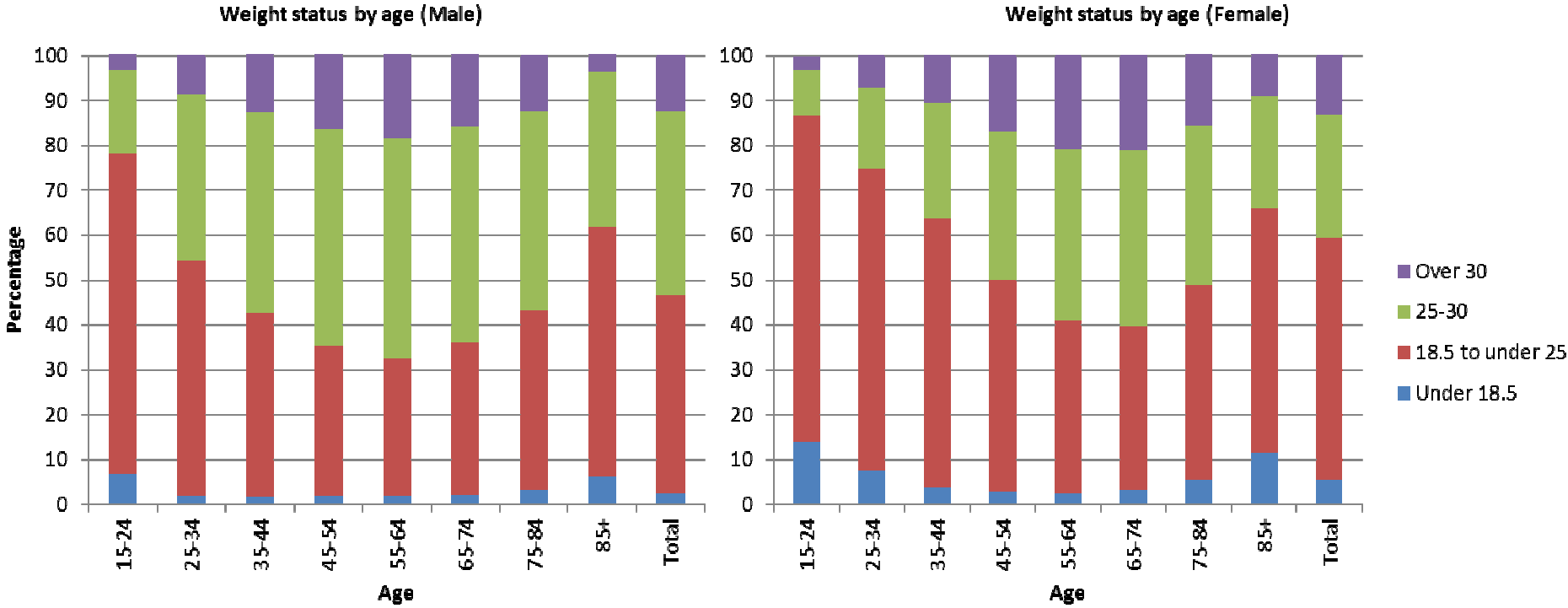

Weight status for males, by country, 2004

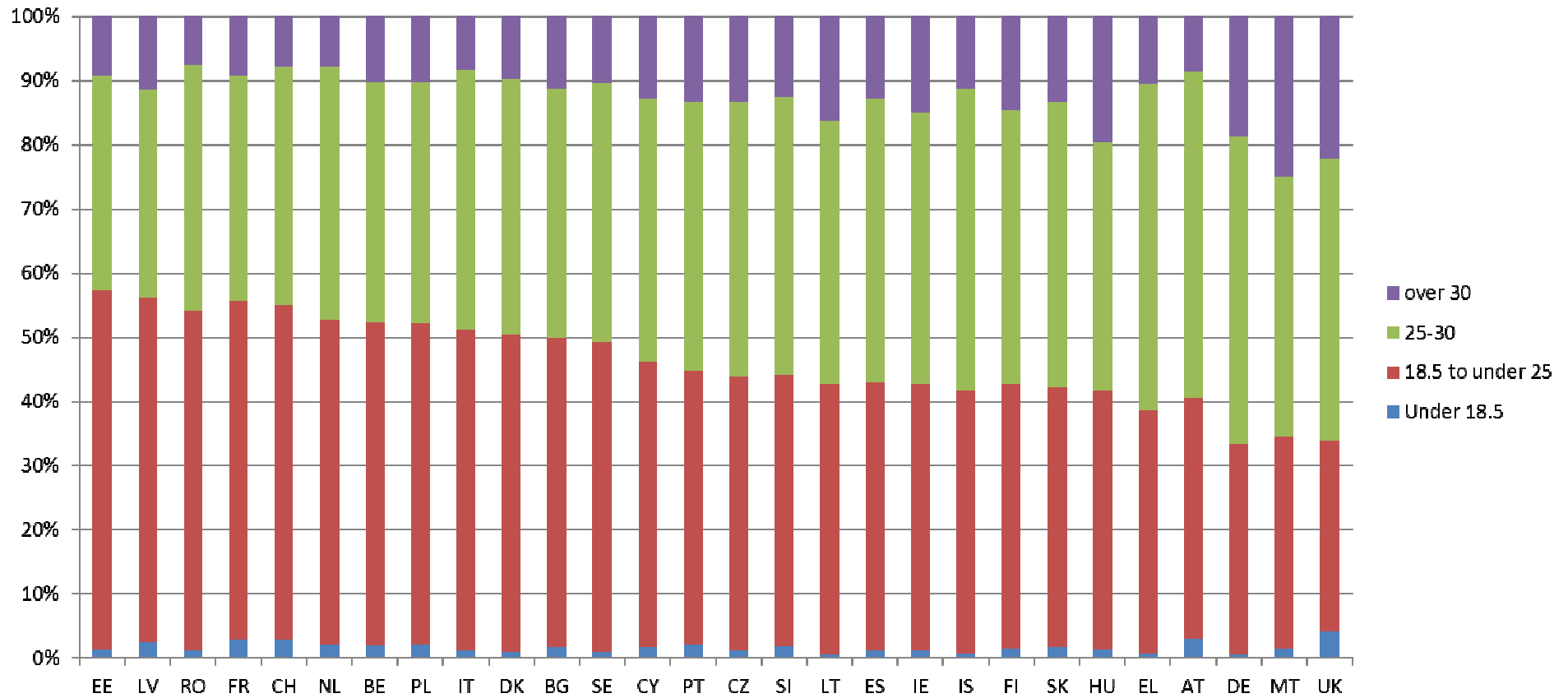

Median percentage of population overweight (BMI 25-30), by sex and educational attainment, 2004

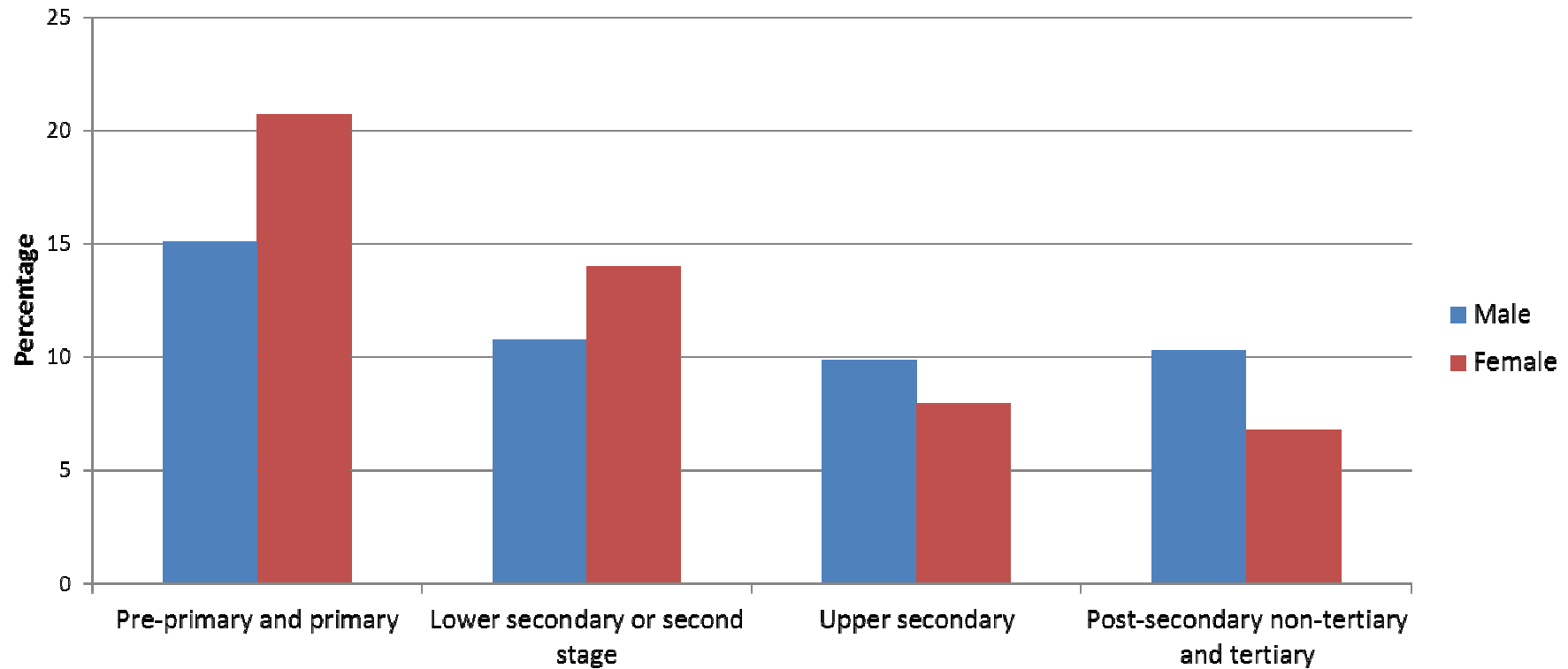

Health Status

Men generally identify themselves as having better health than women, though this may not accurately reflect their actual level of health and wellbeing.

Self perceived chronic health problems, by sex and age, EU27, 2008

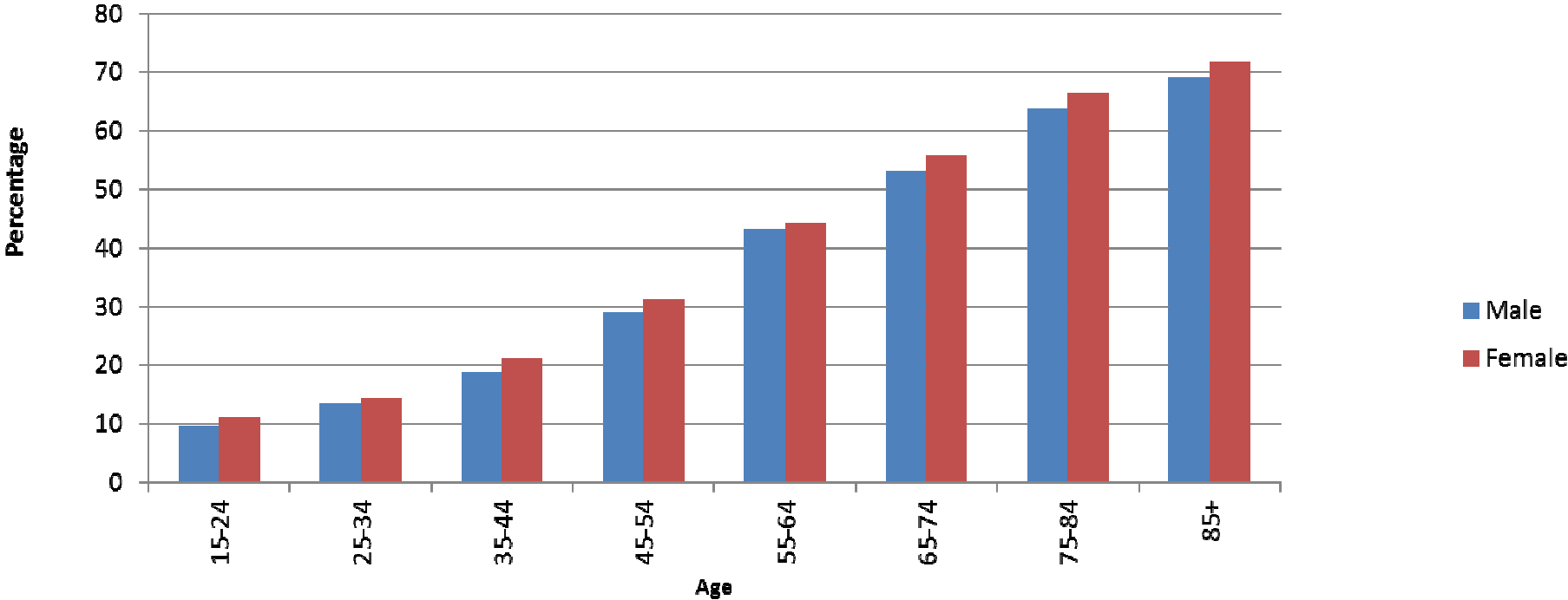

Life expectancy for 50 year olds without activity limitation, by sex and country, 2008

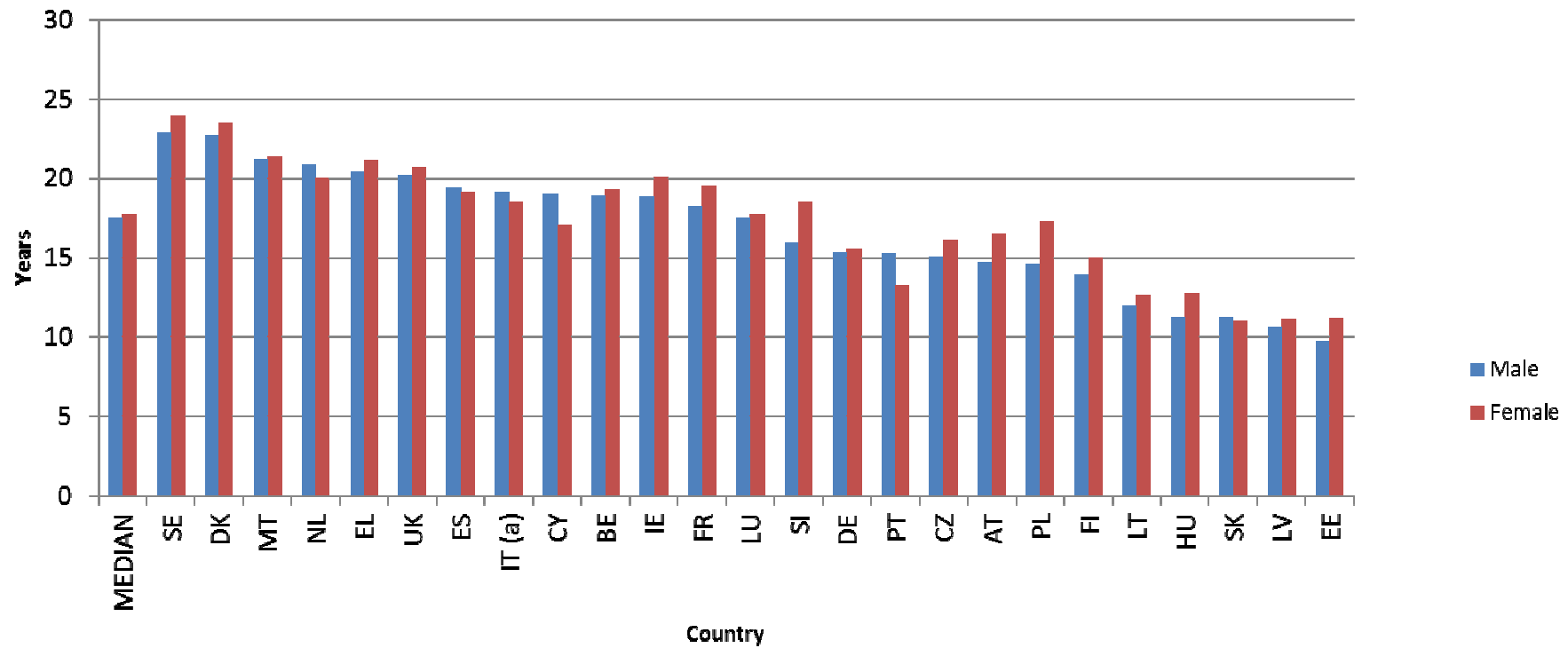

(a) Estimated value



Life expectancy for 50 year olds with severe activity limitation, by sex and country, 2008

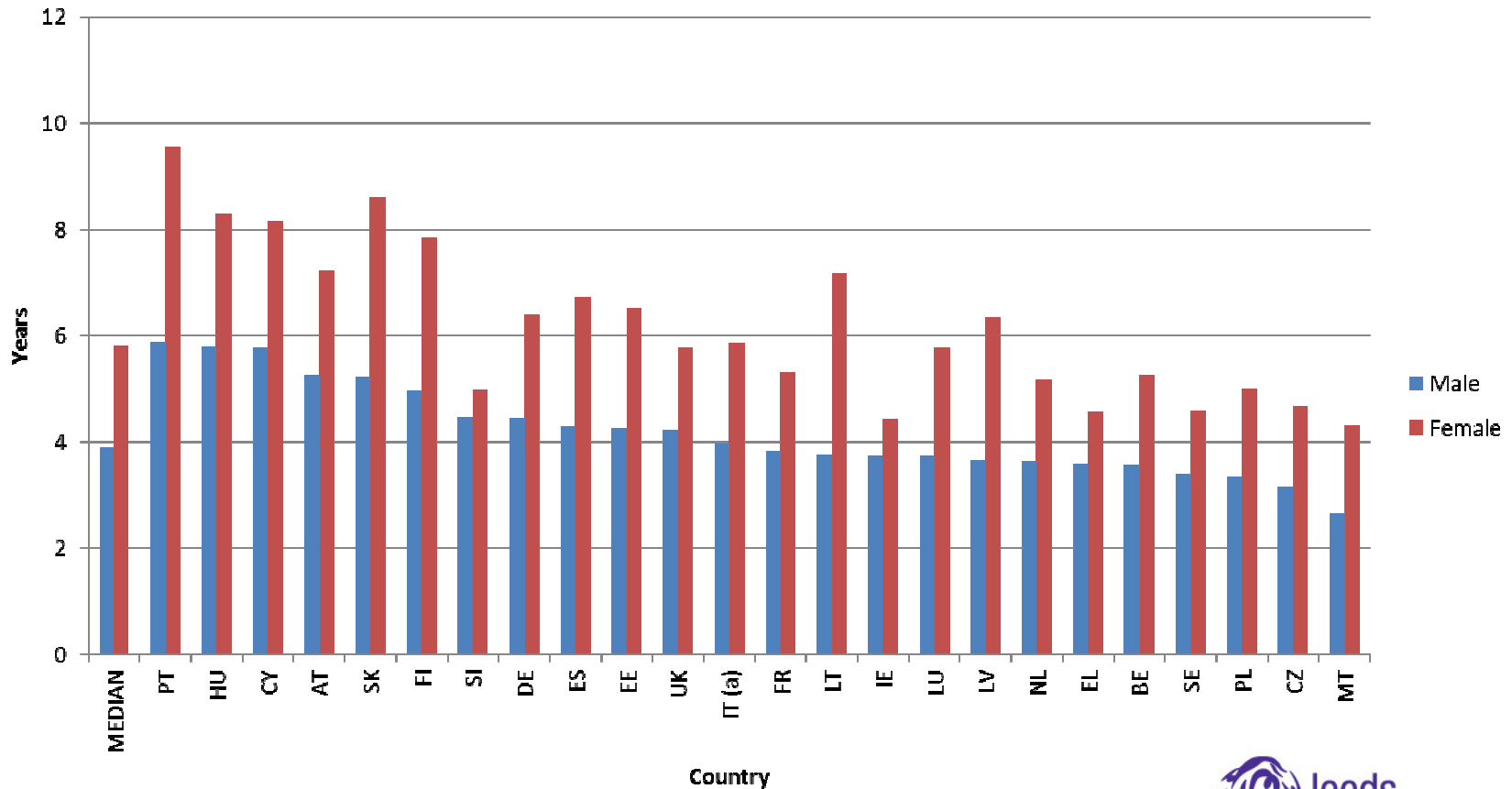

(a) Estimated value

Life expectancy at birth, by sex and country, latest year¹

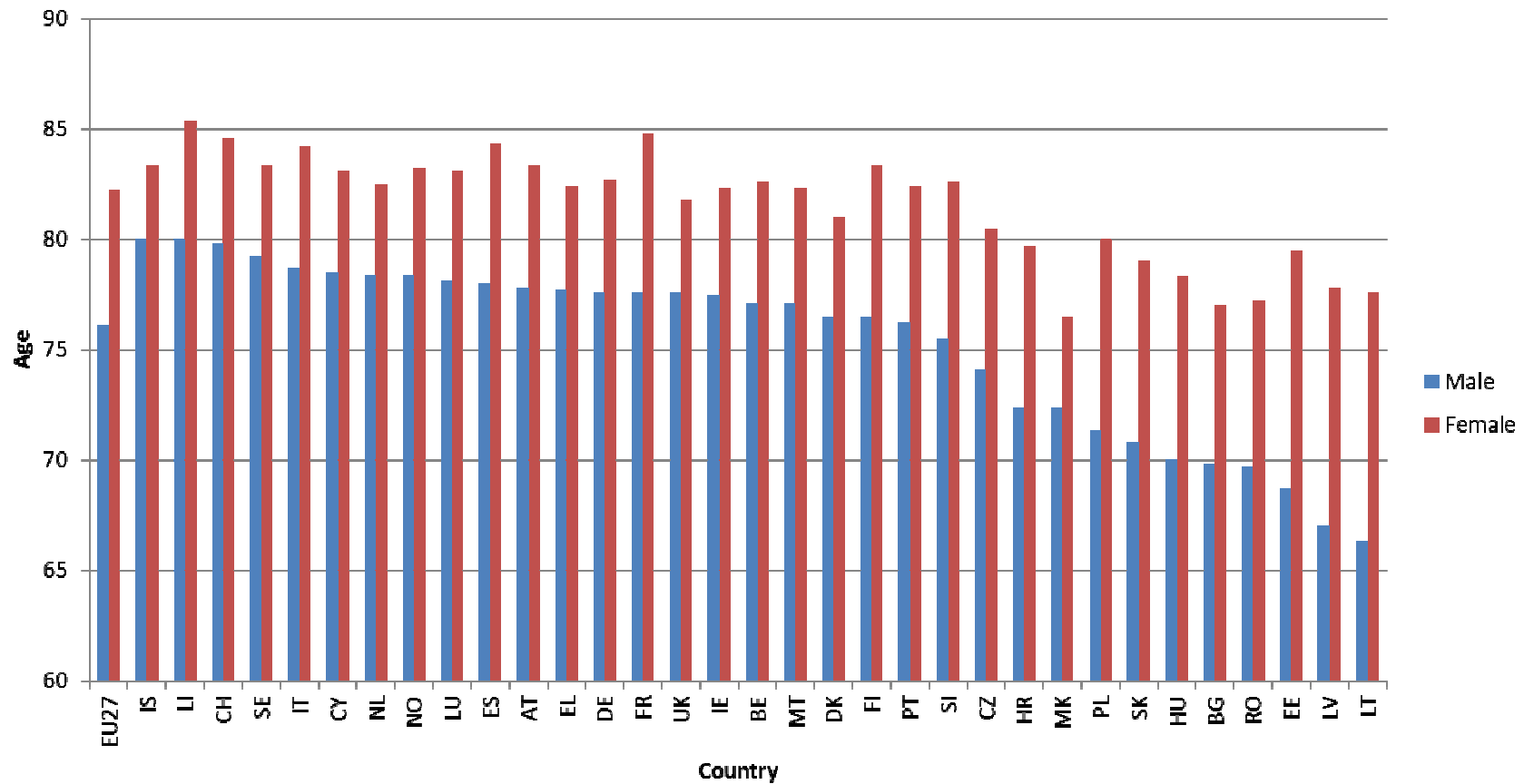

¹ 2008 except EU27, BE, FR, IT, UK (2007)

Male Life Expectancy

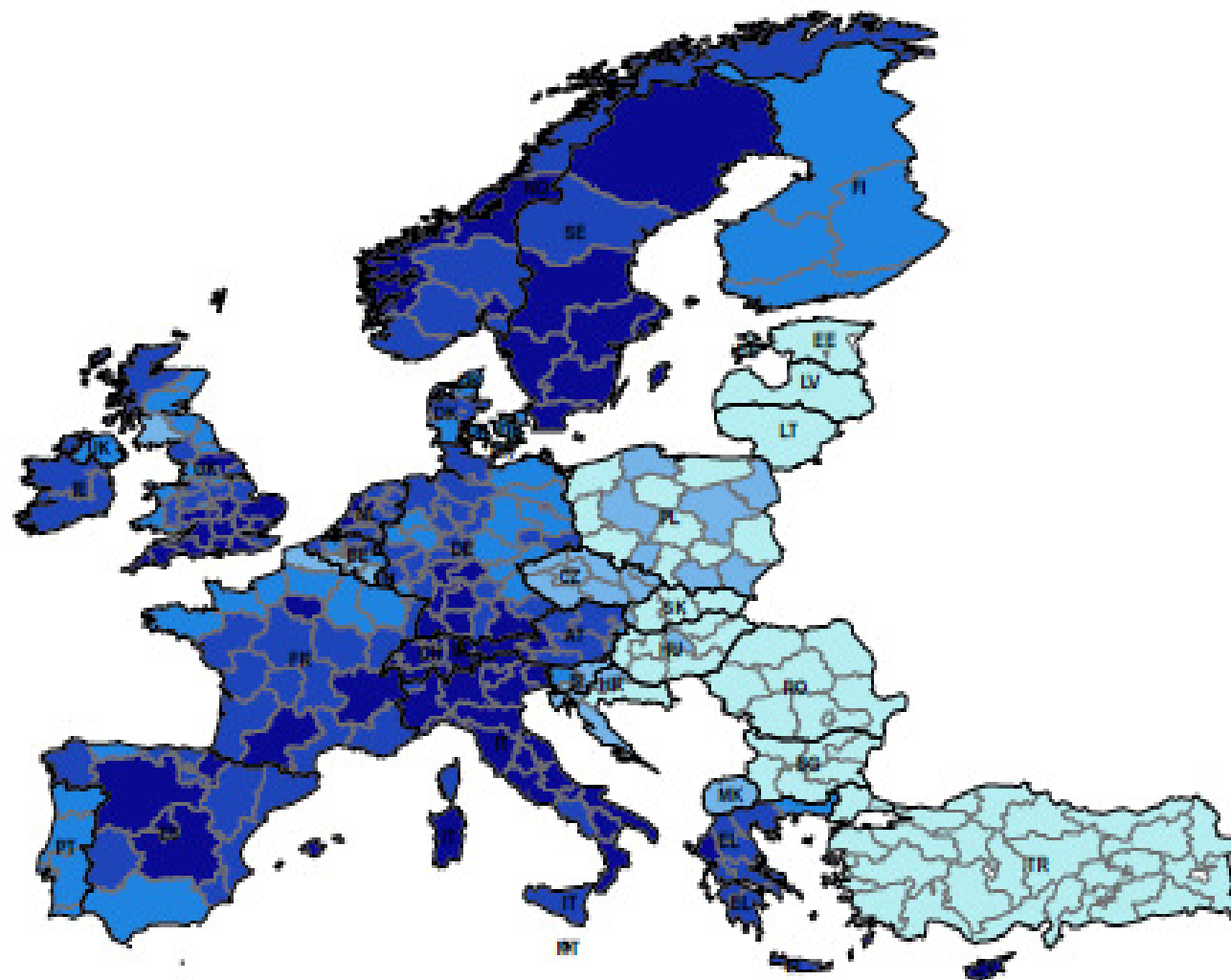
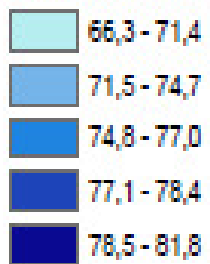

- The rate of premature death in men still far exceeds that for women, and is evident across the majority of disease states.
- Over 630,000 male deaths occur in working age (15-64 years) men across the EU27 as compared to 300,000 female deaths.

Total number of deaths, ages 0 to 64 years, EU27, 2007

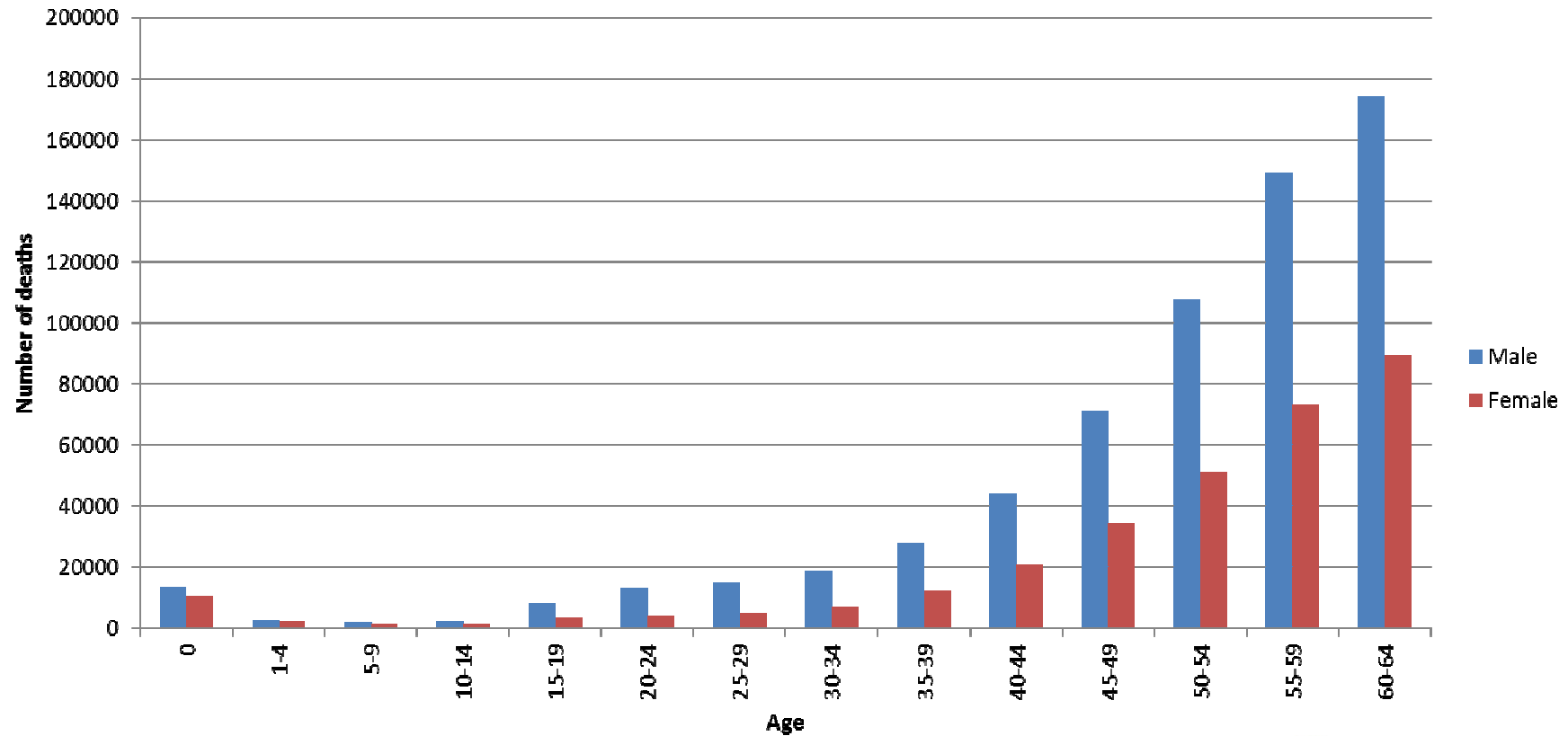

Total number of deaths, ages 65+ years, EU27, 2007

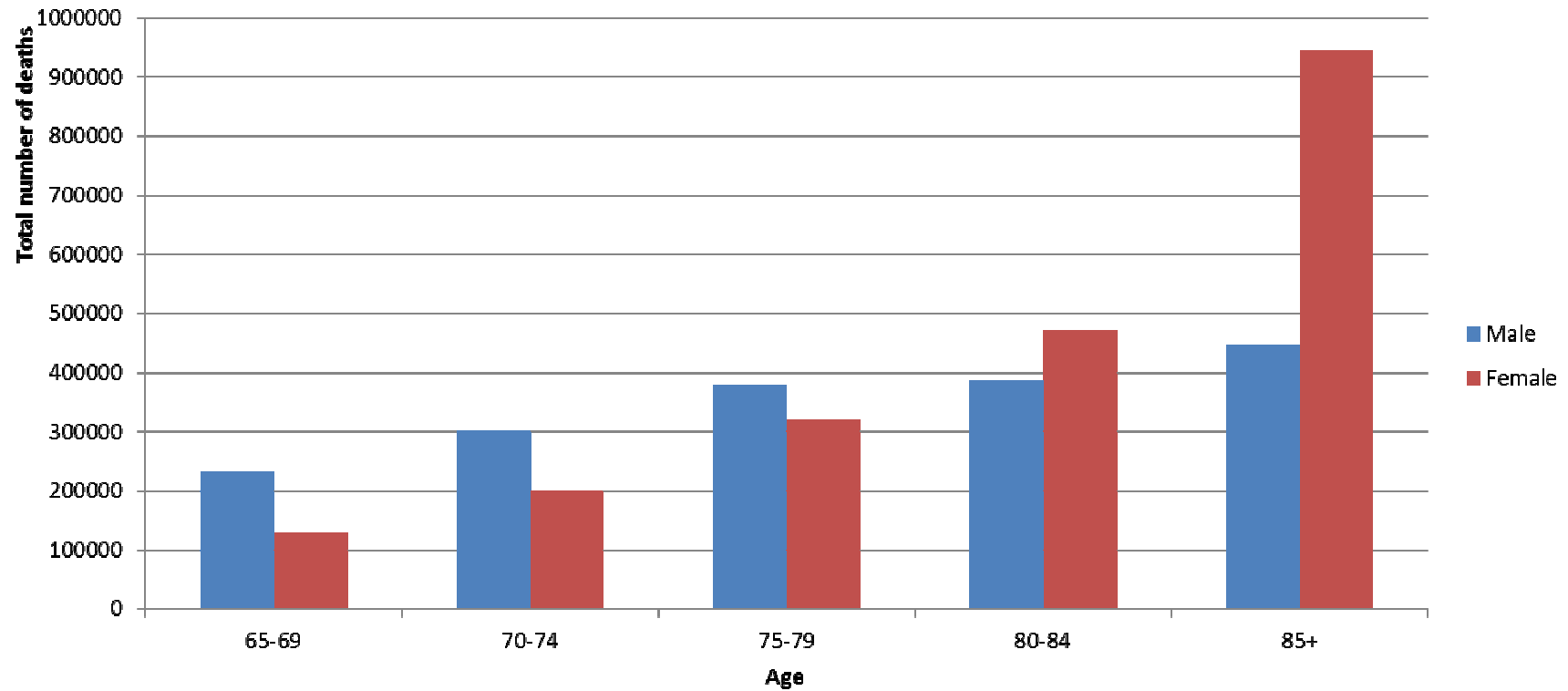

Deaths in 15-64 age range as a percentage of total deaths, by sex and country, latest year. ¹

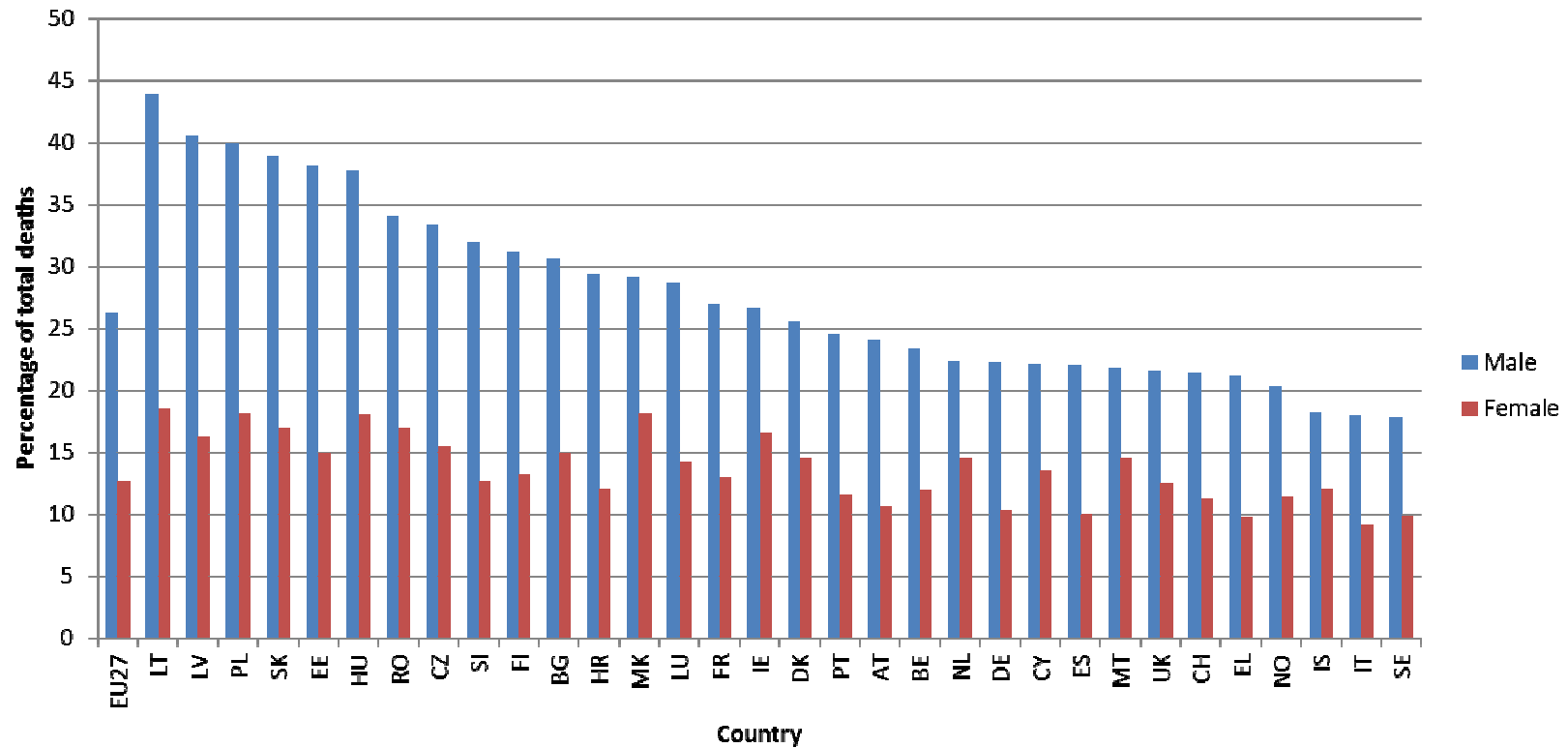

¹ 2008 except EU27, BG, CH, FR, IT, MT, PL, RO, SE (2007). DK, LU, PT (2006). BE (2004).

Sex ratio of rates of death, for all conditions, by age and country

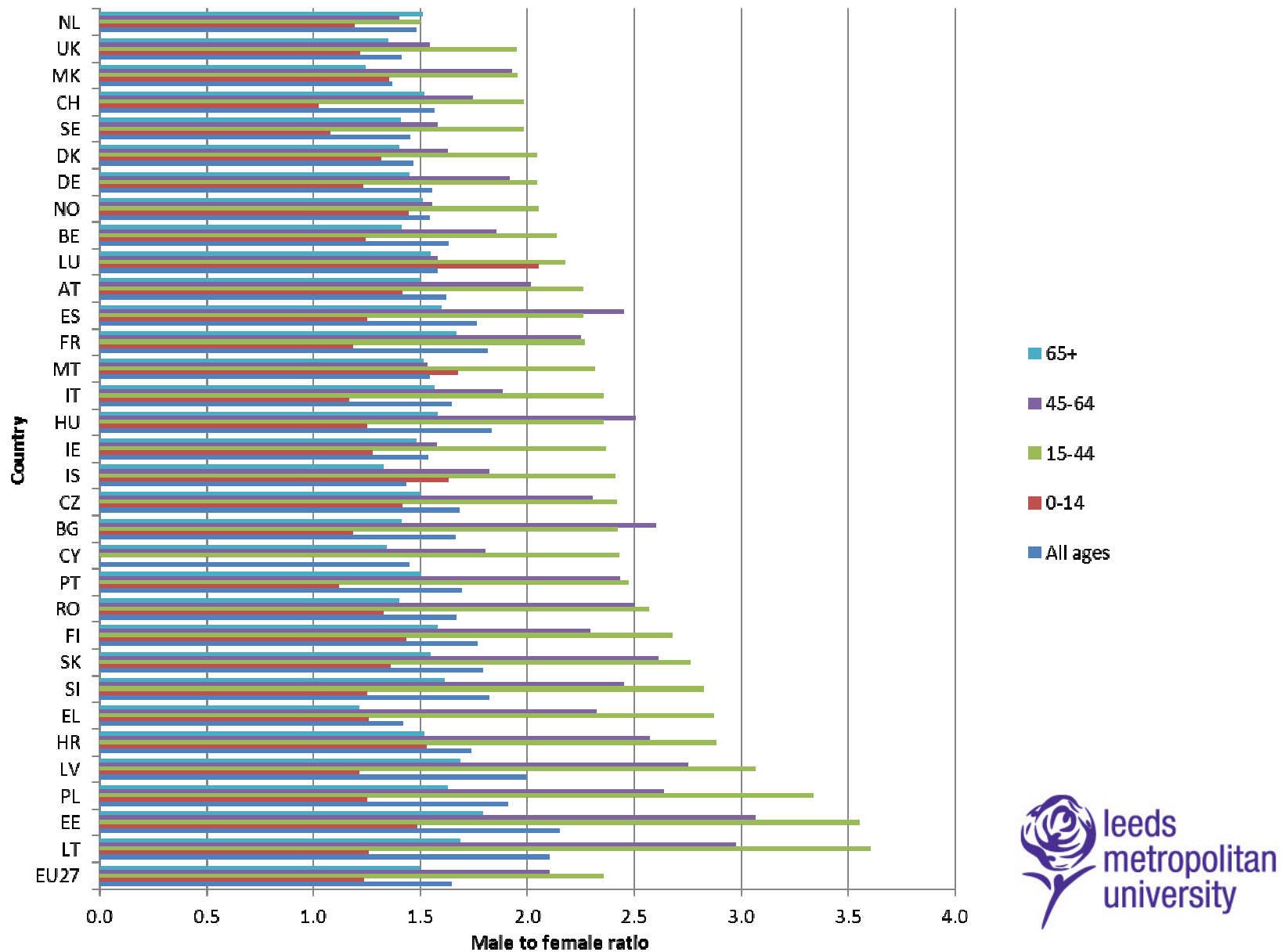

Sex rate ratio, main classification groups¹, by age, EU27, 2007

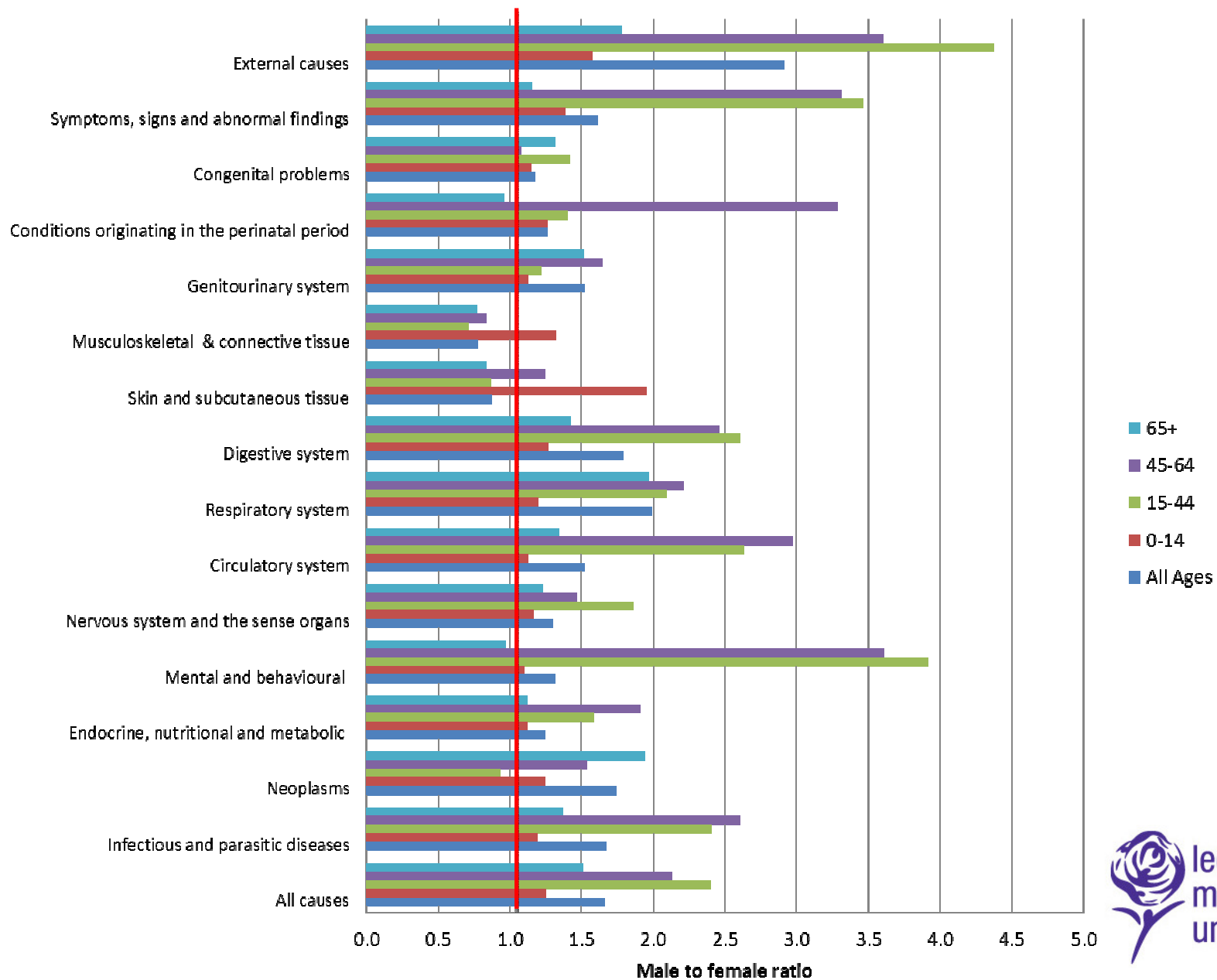

¹Excluding Pregnancy, childbirth and the puerperium as this only relates to female mortality.

Age specific death rates, for selected causes, 15-49 years, EU27, 2007

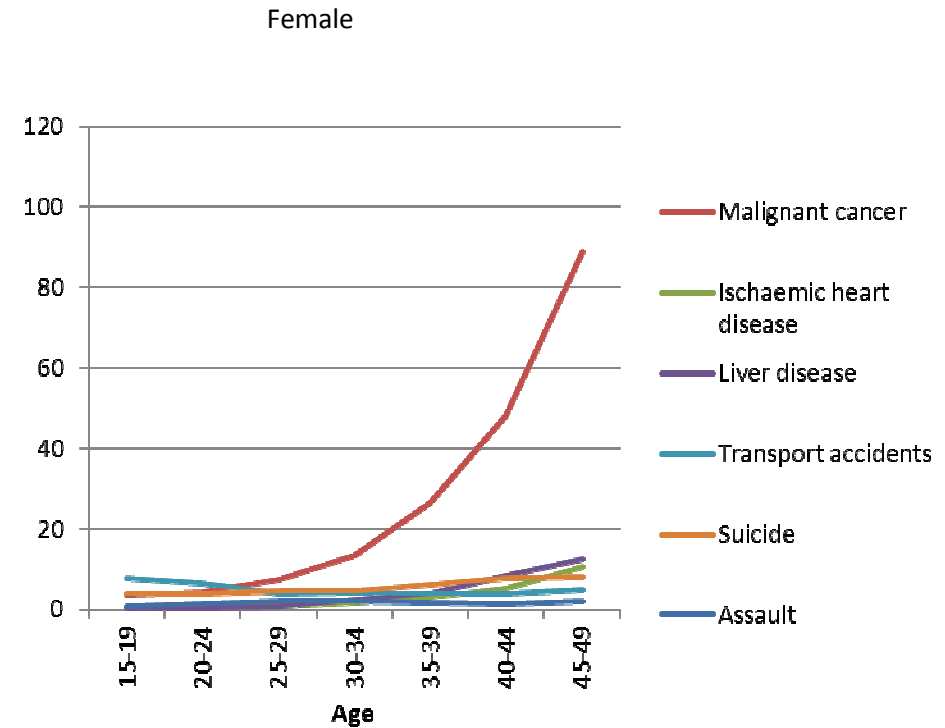
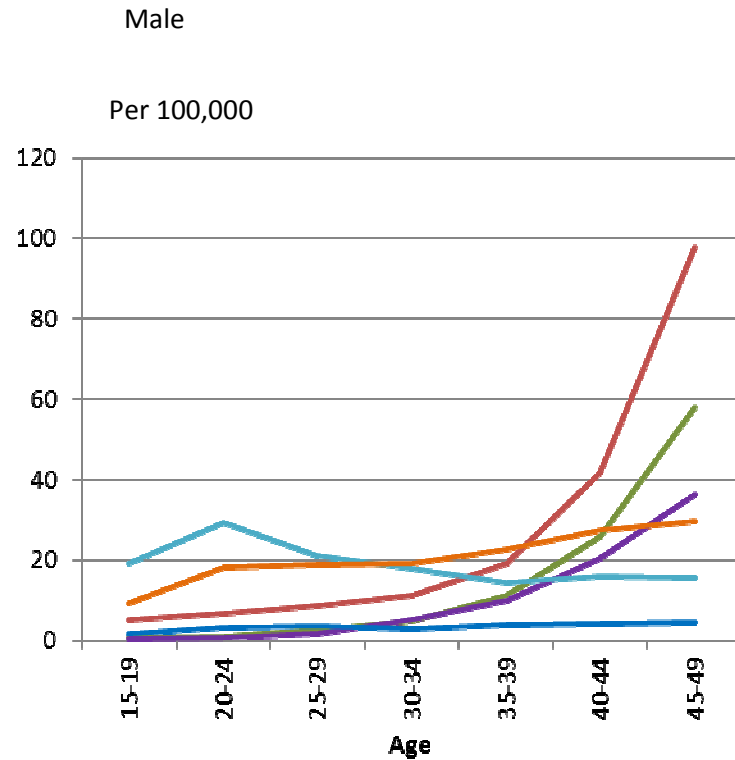

Male deaths from specific classification groups as a proportion of total deaths, by country ¹

¹ 2008 except EU27, BG, CH, FR, IT, MT, PL, RO, SE (2007). DK, LU, PT (2006). BE (2004).

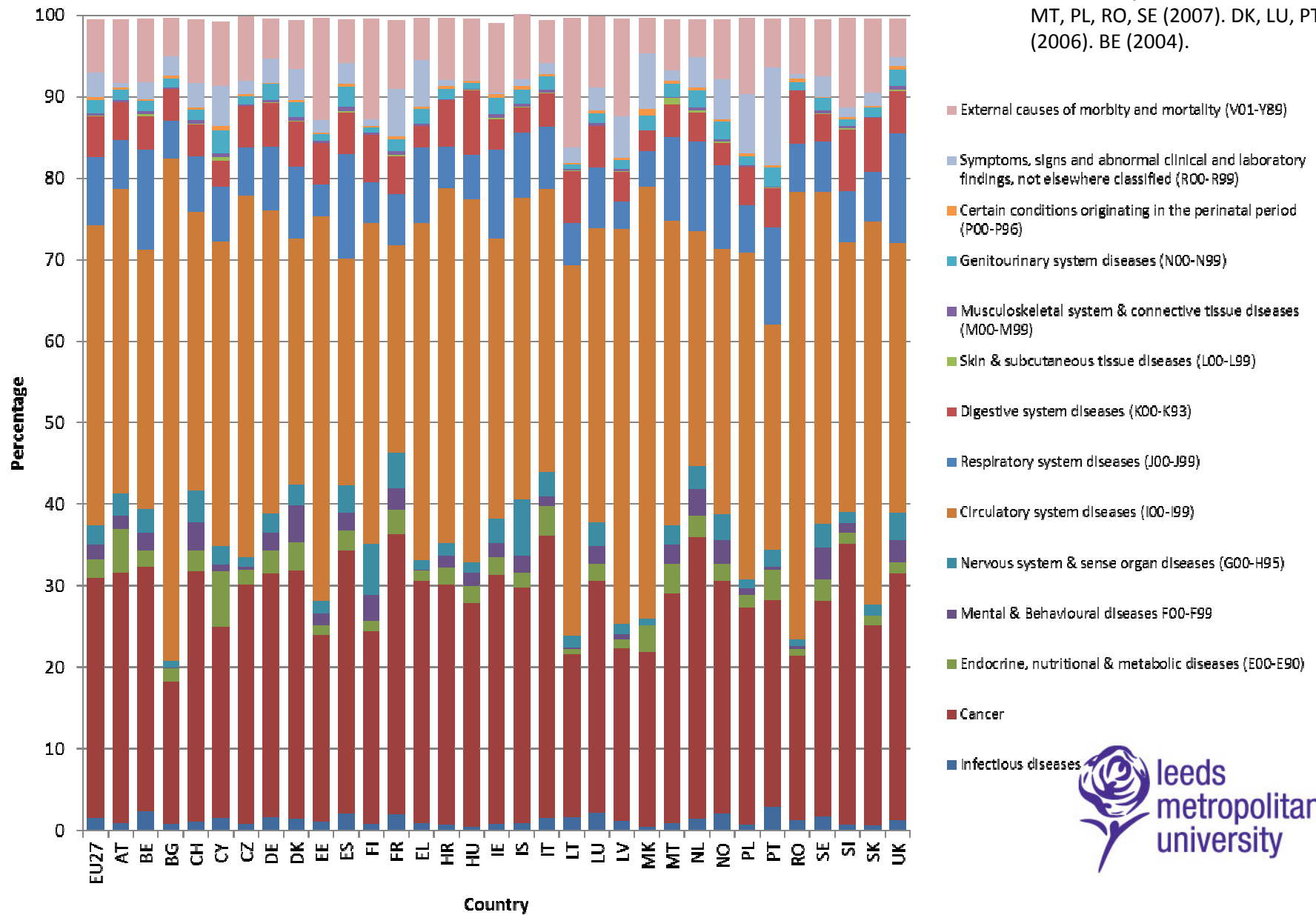

Concluding comments

- The lives of both men and women can be severely affected by the health challenges men face and how they respond to them.
- Consensus is starting to emerge on what constitutes a 'men's health' issue.
- Men are dying from heavy impact diseases that are strongly related to their biology, their lifestyle and other social determinants of health.
- Key health policies are indirectly affecting men's health in a positive way, such as smoking bans, road safety legislation, health and safety in the workplace.
- Gender equality initiatives will have a positive impact on the way men's needs are taken into account within government health strategies and at the more local practitioner level.